

Morning Activities and Contests

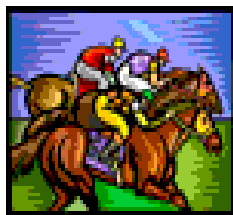

10:00AM-11:00AM
BUMPER CAR
COMPLEX IS OPEN
KIDDIE JEEPS AND
VIDEO GAMES
ALSO AVAILABLE



10:30AM
WOODLOCH'S
TRADITIONAL
HORSERACING
MEET JOEY IN
THE NORTH LODGE



10:30AM
BOCCE BALL
CONTEST
FOR ALL AGES!
MEET IN THE
YORK ROOM



10:30AM
BOOMER'S
ARTS & CRAFTS
FOR CUBS
AGES 6 & UNDER
KIDS CLUB ROOM

BOOMER'S KIDS CLUB ACTIVITIES

GREAT FOR AGES 10 & UNDER!

LOOK FOR  TO FIND SPECIFIC ACTIVITIES
FOR CUBS! AGES 6 & UNDER

WOODLOCH'S FIT ACTIVITIES

LOOKING TO KEEP FIT ON VACATION?
LOOK FOR THE  ICON!!!



11:30AM
HOOK & LADDER
CONTEST
FOR ALL AGES!
MEET IN THE
GYMNASIUM

Afternoon Activities and Contests



1:45PM
THAT'S ENTERTAINMENT
CONTEST
WITH MUSIC, MOVIES,
AND TV! MEET JOEY
IN THE NORTH LODGE



2:00PM
BOOMER'S
MUSIC & MOVEMENT
FOR CUBS!
AGES 6 & UNDER
KIDS CLUB ROOM



2:00PM
WIFFLEBALL
HOME RUN DERBY
CONTEST
AGES 7 & UP
MEET IN THE GYM



2:00PM
ENJOY SOME IRISH MUSIC WITH THE
"CELTIC MOON TRIO"
IN ADDITION TO STORIES AND
SING-A-LONGS WITH
"SAMMY ABUSCHINOW"
IN THE KEYSTONE ROOM 

Late Afternoon Activities and Contests

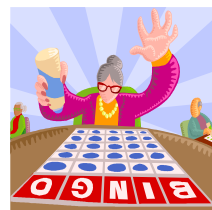

3:30PM
JACKPOT BINGO
GAMES
FOR ALL AGES!
IN THE
NORTH LODGE

4:00PM
KNOCKOUT
BASKETBALL
CONTEST
AGES 7 & UP
IN THE GYM

4:00PM
KITCHEN TOURS
AND WOODLOCH
HISTORY
MEET IN THE MAIN
DINING ROOM



4:00PM
BOOMER'S
PAINTING CLASS
FOR CUBS!
AGES 6 & UNDER
KIDS CLUB ROOM

5:00PM-6:00PM
NORTH LODGE HAPPY HOUR
WITH MUSIC AND HUMOR
BY OUR VERY OWN
"SAMMY ABUSCHINOW"
ALL DRINK PRICES REDUCED 

Evening Entertainment



7:30PM
IN THE NIGHTCLUB
ENJOY THE DANCE MUSIC OF
"THE COMPANY"

THEN AT APPROX. 8:15PM,
THE ONE-MAN SIDESHOW
"DAVID DARWIN"

IMMEDIATELY FOLLOWED BY
MORE DANCE MUSIC WITH
"THE COMPANY"



7:00PM-8:30PM
MAIN SNOW TUBE RUN IS OPEN
7:30PM-10:00PM
WOODLOCH FOREST IS OPEN
PARENTAL SUPERVISION REQUIRED

POOL & SPORTS COMPLEX
INDOOR & SPLASH POOL
10:00AM-10:00PM

TONIGHT'S MOVIES IN THE YORK ROOM

7:30PM
**"CLOUDY WITH A CHANCE OF
MEATBALLS 2"**
(PG) 98 MIN. 

9:15PM
"NEBRASKA"
(R) 115 MIN.

Open Throughout the Day:

VIPER/JUNIOR GO-CARTS OPEN

58" & UP TO DRIVE VIPER CARS

PARENTS CAN TAKE SMALLER CHILDREN

48"-58" TO DRIVE JUNIOR CARS

11:30AM-1:00PM, 2:00PM-3:30PM

BUMPER CAR COMPLEX OPEN

40" & UP TO DRIVE

10:00AM-11:00AM, 4:00PM-5:30PM

INDOOR FOREST PLAYGROUND

SOCKS MUST BE WORN!

PARENTAL SUPERVISION REQUIRED

9:30AM-6:00PM, 7:30PM-10:00PM

MAIN SNOW TUBE RUN

OPEN AT THE GREENBRIAR DECK

10:30AM-1:30PM, 2:00PM-4:00PM

ALL NEW ARCHERY RANGE

AGES 10 & UP TO SHOOT, LOCATED NEXT TO BUMPER BOATS UNDER 18 NEEDS A GUARDIAN TO SIGN WAIVER

10:15AM-11:15AM, 2:00PM-3:00PM

CHILDREN'S ARTS & CRAFTS ROOM

OPEN 8:00AM-10:00PM

GAME ROOMS & THE BUNKER

OPEN 8:00AM-1:00AM



ALL NEW PAINTBALL GAMES!

#1 X-TREME SPORT IN AMERICA
SIGN UP AT THE FRONT DESK, AGES 11 & UP TO PLAY....UNDER 18 A PARENT MUST SIGN YOU UP PLEASE WEAR CLOSED TOED SHOES & ARRIVE 15 MINUTES EARLY. \$30 TO PLAY THE PRICE INCLUDES ALL OF YOUR EQUIPMENT!
2:00PM

SHOOTING BARN

TICKETS AT THE FRONT DESK.
\$9.00 FOR 30 ROUNDS OF 22 RIFLE (13 AND UP TO SHOOT ALONE/10 AND UP WITH AN ADULT) OR 100 OF PAINTBALL (ALL AGES/ ADULT)
11:30AM-12:30PM, 4:00PM-5:00PM

EXTREME SNOW TUBE RUN

AGES 7 & UP/SINGLE RIDER ONLY
MEET AT THE ATHLETIC FIELD
12:00PM-1:00PM, 3:30PM-4:30PM

POOL & SPORTS COMPLEX

INDOOR & SPLASH POOL
10:00AM-10:00PM

EXERCISE ROOM

OPEN 6:30AM-10:00PM



GOOD MORNING!

TODAY'S FORECAST:

CLOUDY, HIGH OF 51
CLEAR TONIGHT, LOW OF 34

MAIN DINING ROOM

BREAKFAST: 8:30AM-9:30AM
CHARACTER APPEARANCE 8:45AM-9:15AM
LUNCH: 12:30PM-1:30PM
CHARACTER APPEARANCE 12:30PM-1:00PM
SMORGASBORD: 6:00PM-6:30PM
CHARACTER APPEARANCE 6:00PM-6:30PM

DRESS IN OUR DINING ROOM IS SMART CASUAL. NO HATS OR SLEEVELESS SHIRTS DURING DINNER.
THANK YOU



NORTH LODGE &
SPORTS BAR:
11:00AM-2:00AM



Happy Hour: 5:00PM-6:00PM
All Drink Prices Reduced!

QUICK DINING MENU AVAILABLE

GREEN LODGING FUN FACT
A SINGLE TREE CAN ABSORB UP TO 48LB OF CARBON DIOXIDE A YEAR!



SKI BIG BEAR

STOP BY THE FRONT DESK FOR DISCOUNT TICKETS
CHECK FOR TIMES TOMORROW



ICE SKATING AT THE BUMPER BOAT POND

(CONDITIONS PERMITTING)
SKATE RENTAL AT THE POOL
\$5/2 HOURS
10:00AM-5:00PM



ATTENTION SHOPPERS

MAIN GIFT SHOP: 8:00AM-7:00PM
COUNTRY STORE: 9:00AM-4:30PM
DELI CLOSING @ 3:30PM
POOL SHOP: 10:00AM-4:00PM

General Information:

- **Real Estate Opportunity**— Inquire about the many Woodloch Real Estate opportunities including our great houses and new Quartershares!!! Call extension 8110 for more details
- **Buses Run Daily** From 8:00AM-12:00AM: Buses make their rounds to all buildings. It is possible it may take up to 15 minutes for a shuttle to arrive. Thank You!
- **The Country Store** Located At The Inn Featuring Fresh Deli Sandwiches, Homemade Baked Goods, And A Complete Assortment Of Grocery Items
- **Pennsylvania Law** Requires Us To Tell You That Consuming Raw Or Under Cooked Meats, Poultry, Seafood, Shellfish, Eggs Increase Risk Of Food Borne Illness, Especially If You Have Certain Medical Conditions.
- **When Walking, Please Stay Off The Main Roads. Use The Pathways And Cross The Street At The Crosswalks Only Please!!!**
- **Pa State Law Prohibits The Serving Of Alcohol To Minors (Under 21) & Prohibits Minors From Drinking On Our Premises.**
- **Bicycles, Roller Blades & Scooters** Are Permitted On Nature Trail Only, Not The Road Or Paths, Thank You

TODAY'S SPECIAL MESSAGE(S):

WEDNESDAY MORNING'S
EXERCISE CLASS
(ADULTS ONLY):

9:30AM—GENTLE CHAIR YOGA
IN THE YORK ROOM



REFRESH, UNWIND, REJUVENATE AT OUR SPA WITH MASSAGES, MANICURES, PEDICURES, ETC. THE LODGE AT WOODLOCH! VOTED 4TH BEST SPA IN THE WORLD BY TRAVEL AND LEISURE MAGAZINE
DETAILS FOR APPOINTMENTS AND TREATMENTS CALL EXT. 6700